



# Test Report

**Report No.:** BZT251339000116CR  
**Issue Date:** Dec.22,2025

**Applicant** : Weeryang (Wuhan) Information Technology Co., Ltd  
**Address** : Building E-2, Unit 1-2, 2nd Floor, No. 3, Hubei Agricultural Equipment Logistics Trading Center Warehouse, South of Hankou North Avenue and West of Meijiao Street, Wuhu Street, Huangpi District, Wuhan City, Hubei Province China

**Manufacturer** : Wuhan Funuo Furniture Co., Ltd.  
**Address** : No.302,3rd Floor, Building 2, Jinma Sanli Industrial Park, Jiumingsi Village, Sanliqiao Street, Changjiang New Area, Wuhan City, Hubei Province China

**Sample Name** : Sofa  
**Sample Description** : Vacuum-compressed sofa, compact packaging saves space, expands and restores quickly after unpacking, no complex installation, suitable for foreign trade transportation.

**Labeled Age Grading** : Over 10 years old  
**Age Group Assessed As Per Age Guideline** : Over 10 years old  
**Age Group Applied in Testing** : Over 10 years old

**Manufactured Date** : /  
**Sample Received Date** : Dec.15,2025  
**Testing Period** : From Dec.15,2025 to Dec.22,2025  
**Test Result(s)** : Please refer to next page(s).  
**CPSC Lab ID** : 1840

Signed for and on behalf of BZT Testing (Dongguan) Co., Ltd.

Mark Wen  
Technical Director



Scan QR code  
verification of authenticity

This report is made solely on the basis of your instructions and/or information and materials supplied by you. It is not intended to be a recommendation for any particular course of action. The results set forth in this report are not indicative or representative of the quality or characteristics of the lot from which a test sample was taken or any similar or identical product unless specifically and expressly noted. No copy of this test report (except for full text copy) shall be made without written approval by BZT. Unless otherwise stated, the results shown in this test report refer only to the sample(s) tested and such sample(s) are retained for 30 days only.



# Test Report

Report No.: BZT251339000116CR  
Issue Date: Dec.22,2025

## Test Requested and Conclusion(s):

| Test Requested |  | Conclusion(s) |
|----------------|--|---------------|
| 1              | 16 CFR 1640 Standard For The Flammability Of Upholstered Furniture | PASS          |
| 2              | The Flame Resistance Test  | PASS          |

## Test Results:

### Component List / List of Materials

| Component No. | Description             |
|---------------|-------------------------|
| 1             | Sofa (Finished product) |

This report is made solely on the basis of your instructions and/or information and materials supplied by you. It is not intended to be a recommendation for any particular course of action. The results set forth in this report are not indicative or representative of the quality or characteristics of the lot from which a test sample was taken or any similar or identical product unless specifically and expressly noted. No copy of this test report (except for full text copy) shall be made without written approval by BZT. Unless otherwise stated, the results shown in this test report refer only to the sample(s) tested and such sample(s) are retained for 30 days only.



# Test Report

Report No.: BZT251339000116CR  
Issue Date: Dec.22,2025

## 1. 16 CFR 1640 Standard For The Flammability Of Upholstered Furniture

| Test Item(s)  | Requirements of Standard   | Result<br>No.1                |
|---------------|--|-------------------------------|
| 16 CFR 1640.5 | <p>Requirements</p> <p>(a) Testing and certification. A fabric, related material, or product to which the California standard applies shall not be subject to section 14(a) of the Consumer Product Safety Act (15 U.S.C. 2063(a)) with respect to that standard.</p> <p>(b) Certification label. Each manufacturer of a product that is subject to the California standard shall include the statement “Complies with U.S. CPSC requirements for upholstered furniture flammability” on a permanent label located on the product, which shall be considered to be a certification that the product complies with that standard.</p>             | PASS<br>(see the test result) |
| 16 CFR 1640.4 | <p>Requirements of Standard</p> <p>(a) Testing and certification. A fabric, related material, or product to which the California standard applies shall not be subject to section 14(a) of the Consumer Product Safety Act (15 U.S.C. 2063(a)) with respect to that standard.</p> <p>(b) Certification label. Each manufacturer of a product that is subject to the California standard shall include the statement “Complies with U.S. CPSC requirements for upholstered furniture flammability” on a permanent label located on the product, which shall be considered to be a certification that the product complies with that standard.</p> | PASS<br>(see the test result) |

NOTE:NA. = Not Applicable

This report is made solely on the basis of your instructions and/or information and materials supplied by you. It is not intended to be a recommendation for any particular course of action. The results set forth in this report are not indicative or representative of the quality or characteristics of the lot from which a test sample was taken or any similar or identical product unless specifically and expressly noted. No copy of this test report (except for full text copy) shall be made without written approval by BZT. Unless otherwise stated, the results shown in this test report refer only to the sample(s) tested and such sample(s) are retained for 30 days only.



# Test Report

Report No.: BZT251339000116CR  
Issue Date: Dec.22,2025

## 2.The Flame Resistance Test

Refer to: TECHNICAL BULLETIN 117-2013. Requirements, Test Procedure and Apparatus for Testing the Smolder Resistance of Materials Used in Upholstered Furniture

|                      |        |   |                                  |                          |
|----------------------|--------|---|----------------------------------|--------------------------|
| Sample Description   |        | No.1                                      |                                  |                          |
| Test environment     |        | Temperature:25.5°C Relative humidity :59% |                                  |                          |
| Purpose              |        | Cover fabric test                         |                                  |                          |
| Test method          |        | Section 1. Cover fabric test              |                                  |                          |
| Test result          | Sample | Duration of smouldering<br>(45min:sec)    | Vertical Char length<br>(inches) | Open Flaming<br>(Yes/No) |
|                      | No.1   | No smoke                                  | 0.7                              | No                       |
|                      | No.2   | No smoke                                  | 0.8                              | No                       |
|                      | No.3   | No smoke                                  | 1.1                              | No                       |
| standard requirement |        | No smoke                                  | ≤1.8                             | No                       |
| Conclusion           |        | Pass                                      |                                  |                          |
| Sample Description   |        | RESILIENT FULING MATERIAL TEST            |                                  |                          |
| Test environment     |        | Temperature:24.2°C Relative humidity :54% |                                  |                          |
| Test result          | Sample | Duration of smouldering<br>(45min:sec)    | Vertical Char length<br>(inches) | Open Flaming<br>(Yes/No) |
|                      | No.1   | No smoke                                  | 0.5                              | No                       |
|                      | No.2   | No smoke                                  | 0.5                              | No                       |
|                      | No.3   | No smoke                                  | 0.6                              | No                       |
| standard requirement |        | No smoke                                  | ≤1.5                             | No                       |
| Conclusion           |        | Pass                                      |                                  |                          |

This report is made solely on the basis of your instructions and/or information and materials supplied by you. It is not intended to be a recommendation for any particular course of action. The results set forth in this report are not indicative or representative of the quality or characteristics of the lot from which a test sample was taken or any similar or identical product unless specifically and expressly noted. No copy of this test report (except for full text copy) shall be made without written approval by BZT. Unless otherwise stated, the results shown in this test report refer only to the sample(s) tested and such sample(s) are retained for 30 days only.



# Test Report

Report No.: BZT251339000116CR  
Issue Date: Dec.22,2025

## Remark:

A material is considered to pass or fail based on the following criteria:

1. A single mock-up test specimen fails to meet the requirements of this test procedure if any of the following criteria occurs:
  - a) The mock-up test specimen continues to smolder after the 45 minute test duration;
  - b) A char develops more than 1.8 inches (45 mm) in any direction from the cigarette on the cover fabric measured from its nearest point.
  - c) The mock-up test specimen transitions to open flaming.
2. The cover fabric passes the test if three initial mock-up specimens pass the test, i.e., the cigarettes burn their full length and the mock-ups are no longer smoldering.
3. If more than one initial specimen fails, the cover fabric fails the test.
4. If any one of the three initial specimens fails, repeat the test on additional three specimens.
5. If all three additional specimens pass the test, the cover fabric passes the test. If any one of the additional three specimens fails, the cover fabric fails the test.

This report is made solely on the basis of your instructions and/or information and materials supplied by you. It is not intended to be a recommendation for any particular course of action. The results set forth in this report are not indicative or representative of the quality or characteristics of the lot from which a test sample was taken or any similar or identical product unless specifically and expressly noted. No copy of this test report (except for full text copy) shall be made without written approval by BZT. Unless otherwise stated, the results shown in this test report refer only to the sample(s) tested and such sample(s) are retained for 30 days only.



# Test Report

Report No.: BZT251339000116CR  
Issue Date: Dec.22,2025

## Photo of the Submitted Sample



This report is made solely on the basis of your instructions and/or information and materials supplied by you. It is not intended to be a recommendation for any particular course of action. The results set forth in this report are not indicative or representative of the quality or characteristics of the lot from which a test sample was taken or any similar or identical product unless specifically and expressly noted. No copy of this test report (except for full text copy) shall be made without written approval by BZT. Unless otherwise stated, the results shown in this test report refer only to the sample(s) tested and such sample(s) are retained for 30 days only.



# Test Report

Report No.: BZT251339000116CR  
Issue Date: Dec.22,2025



This report is made solely on the basis of your instructions and/or information and materials supplied by you. It is not intended to be a recommendation for any particular course of action. The results set forth in this report are not indicative or representative of the quality or characteristics of the lot from which a test sample was taken or any similar or identical product unless specifically and expressly noted. No copy of this test report (except for full text copy) shall be made without written approval by BZT. Unless otherwise stated, the results shown in this test report refer only to the sample(s) tested and such sample(s) are retained for 30 days only.



# Test Report

Report No.: BZT251339000116CR  
Issue Date: Dec.22,2025

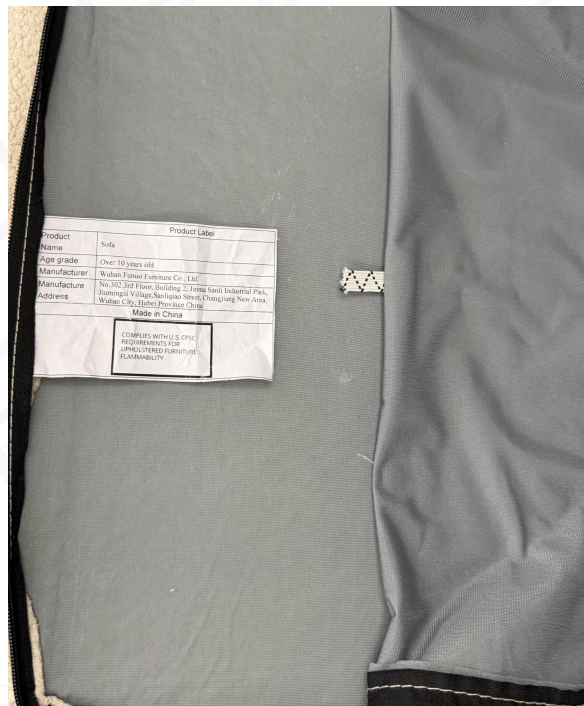
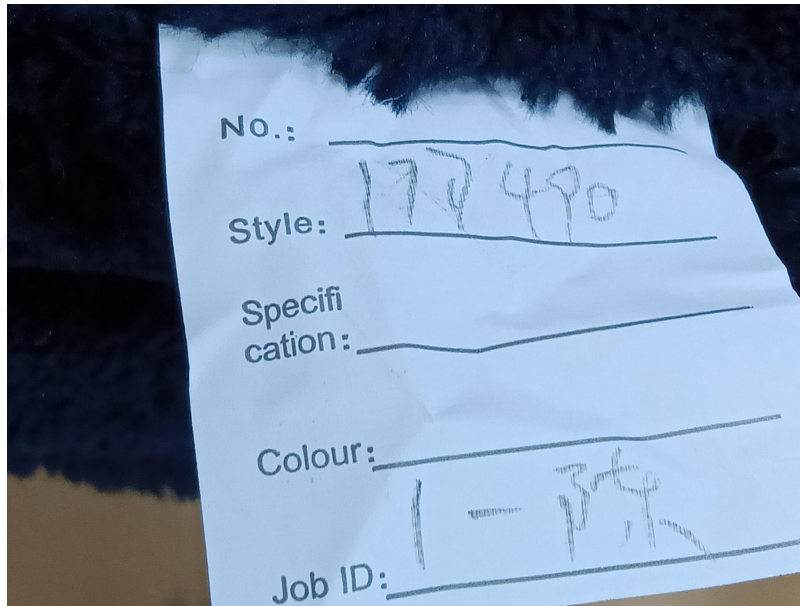

\*\*\* End of Report \*\*\*

This report is made solely on the basis of your instructions and/or information and materials supplied by you. It is not intended to be a recommendation for any particular course of action. The results set forth in this report are not indicative or representative of the quality or characteristics of the lot from which a test sample was taken or any similar or identical product unless specifically and expressly noted. No copy of this test report (except for full text copy) shall be made without written approval by BZT. Unless otherwise stated, the results shown in this test report refer only to the sample(s) tested and such sample(s) are retained for 30 days only.